

is for Kiwi

Trace the uppercase letters.

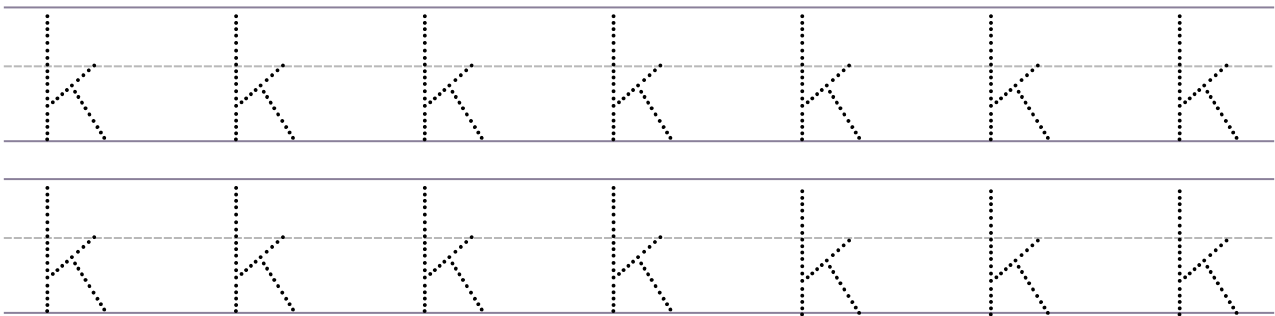

Trace the lowercase letters.



Circle the letter K & k.

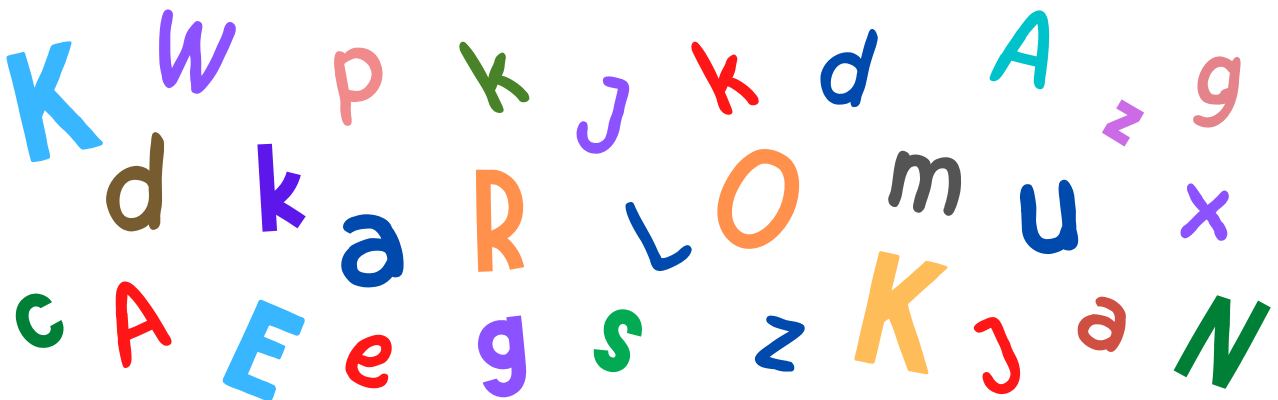

# • The letter K •



543 Academy

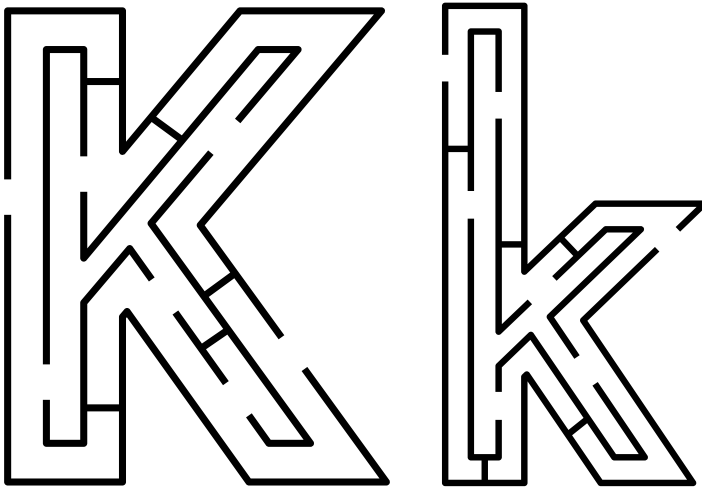
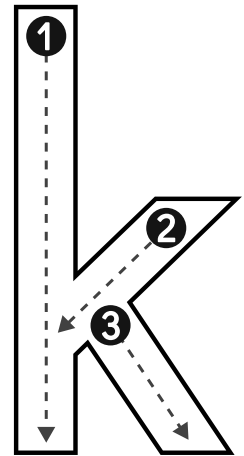
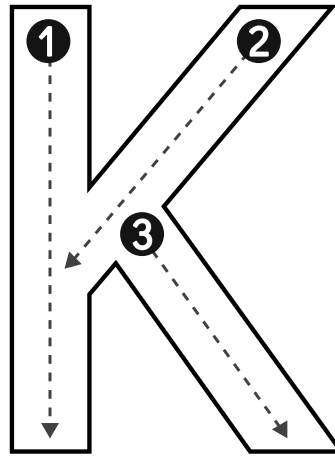
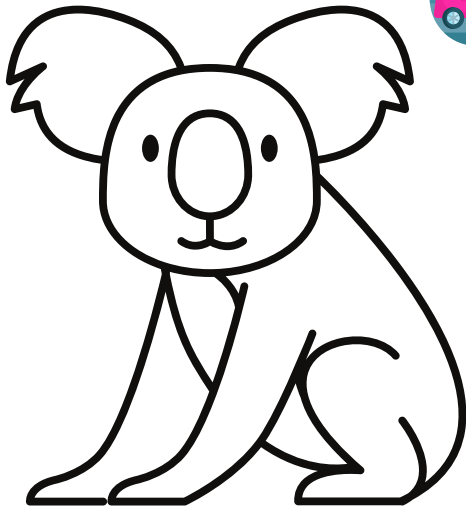

Draw something that starts with K

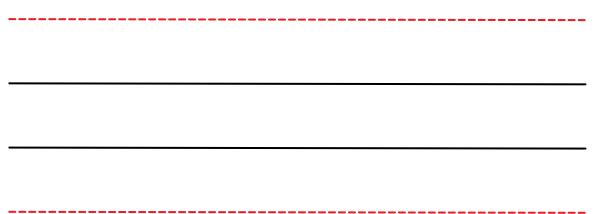
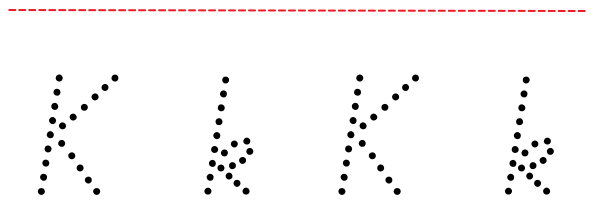
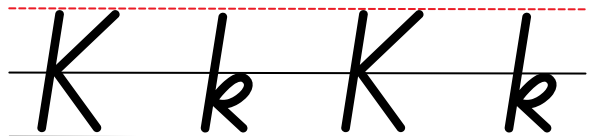
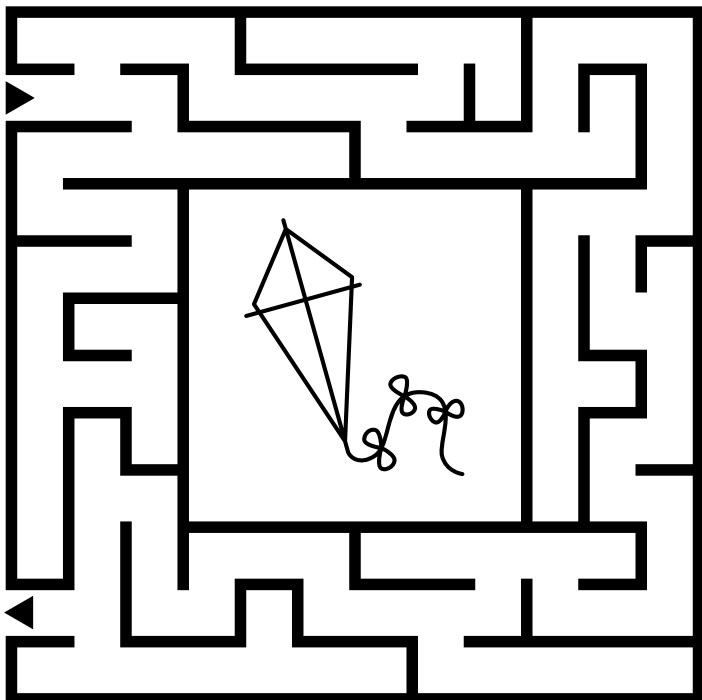



Name \_\_\_\_\_

Teacher \_\_\_\_\_

Class \_\_\_\_\_

Date \_\_\_\_\_

# Find the Same Letters

Draw a circle around all the letter K's you see.



k r k A R z o s m b

K n L N C k T k E n S

a R k A z H r j n q

N d L S N k T k i n U

C K o E N X f w b u G



Name: \_\_\_\_\_

# Tracing the Letter Kk

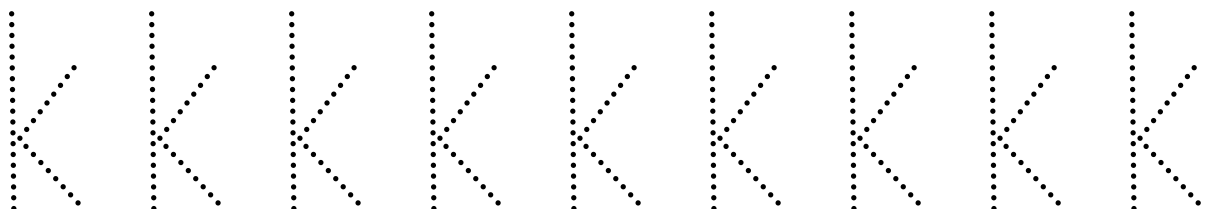
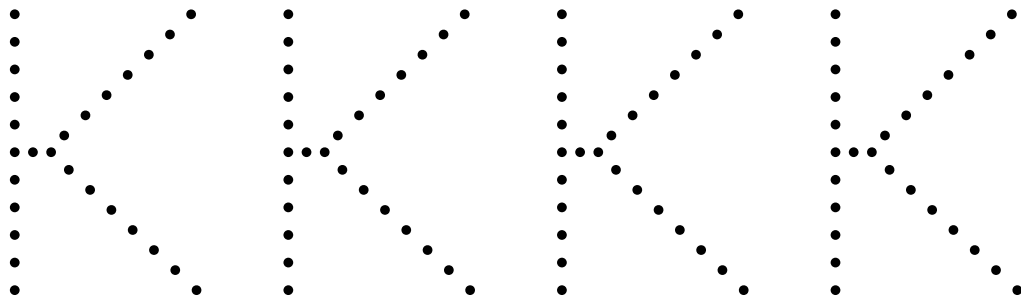
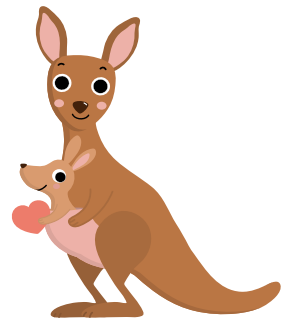
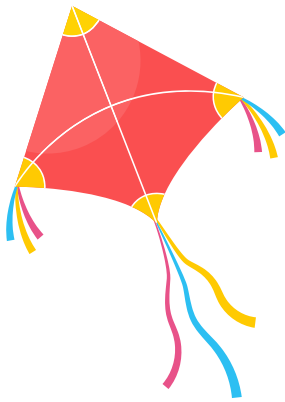
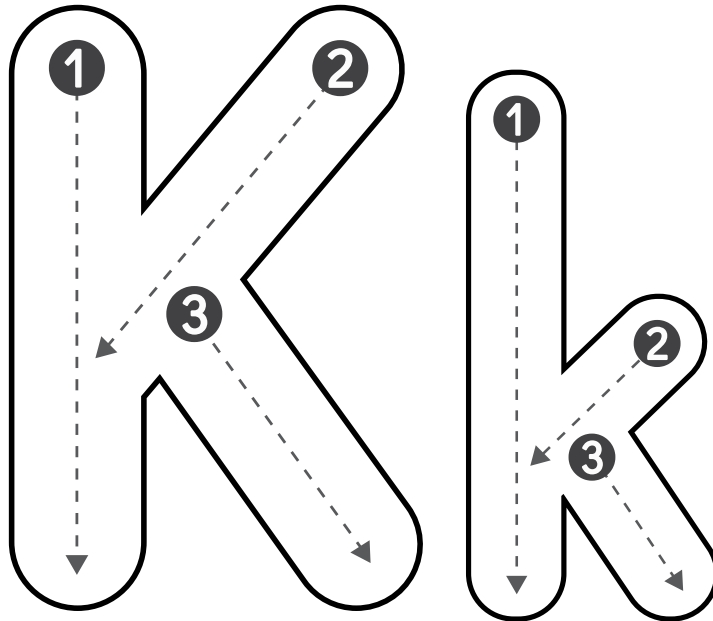

Name: \_\_\_\_\_



**Kk**

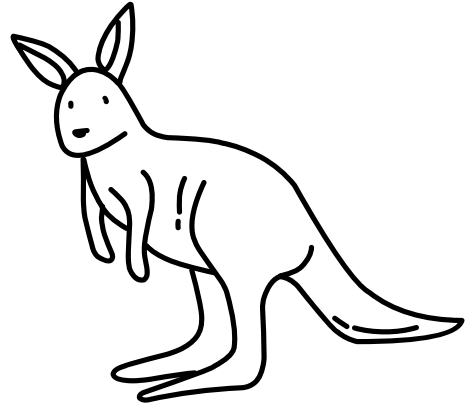

kangaroo

K	K	K	K
K	K	K	K

k	k	k	k
k	k	k	k



# FOCUS LETTER FILL IN

Find all the upper and lower case focus letters and fill the box.

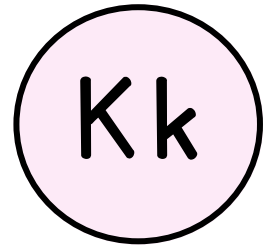

A	z	B	y	C	k	D	v
w	K	u	F	s	G	t	H
I	k	J	p	K	r	L	q
m	P	n	O	I	M	j	N
Q	k	K	h	S	i	T	g
c	U	f	V	d	W	e	K
Y	b	Z	a	A	k	D	m
n	C	k	K	p	F	r	G
K	q	H	t	I	s	K	u
w	S	v	K	z	J	y	j



Name \_\_\_\_\_

Date \_\_\_\_\_

Dab the lowercase k.

A collection of lowercase letters in circles for a dot-marker activity. The letters are: k, k, p, k, k, k, q, m, k, q, m, v, g, k, t, r, k, m, g, s, p, s, m, t, k, k, t, k, k, m, g, k, k, b, m, k, p, w, p, f, k, p, k.

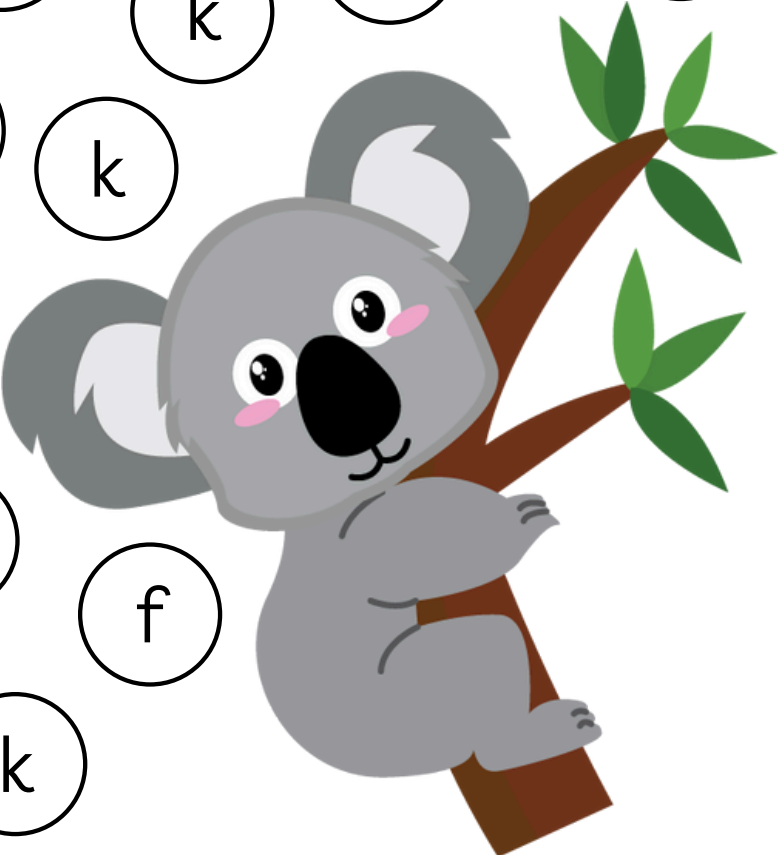



Name \_\_\_\_\_

Date \_\_\_\_\_

Dab the uppercase K.

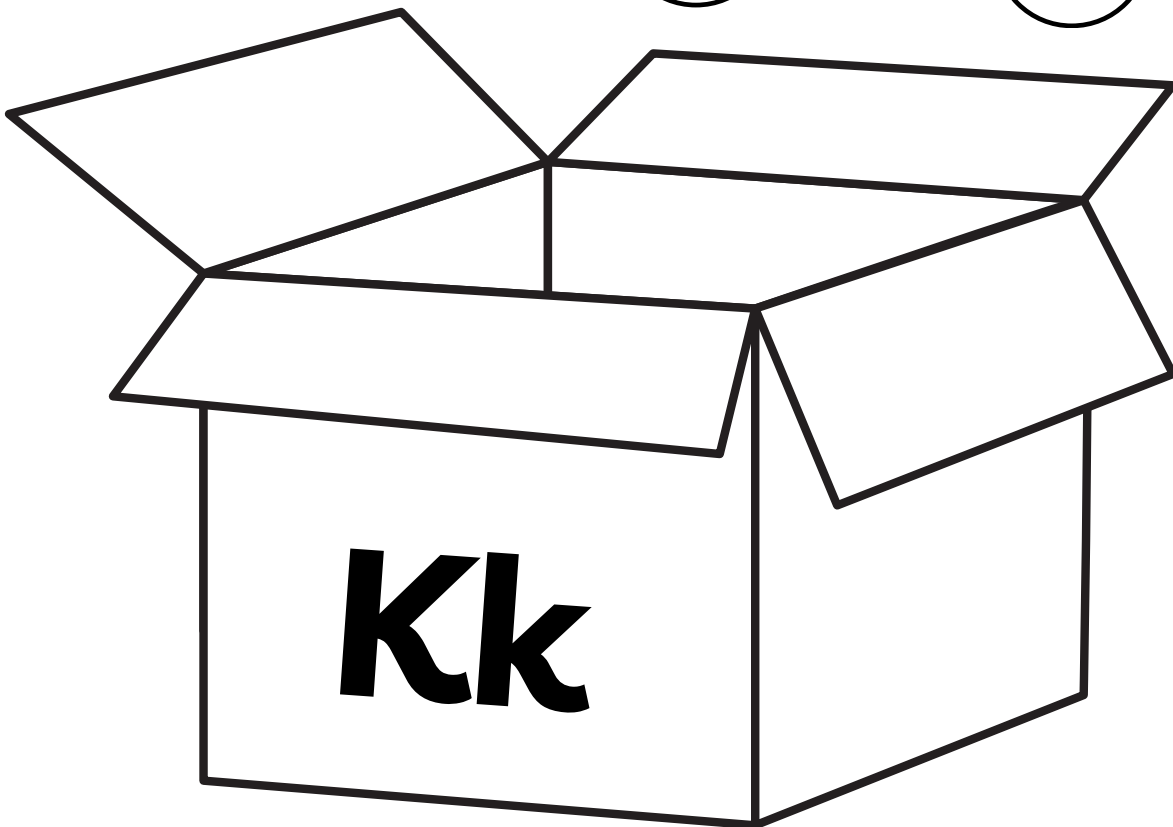
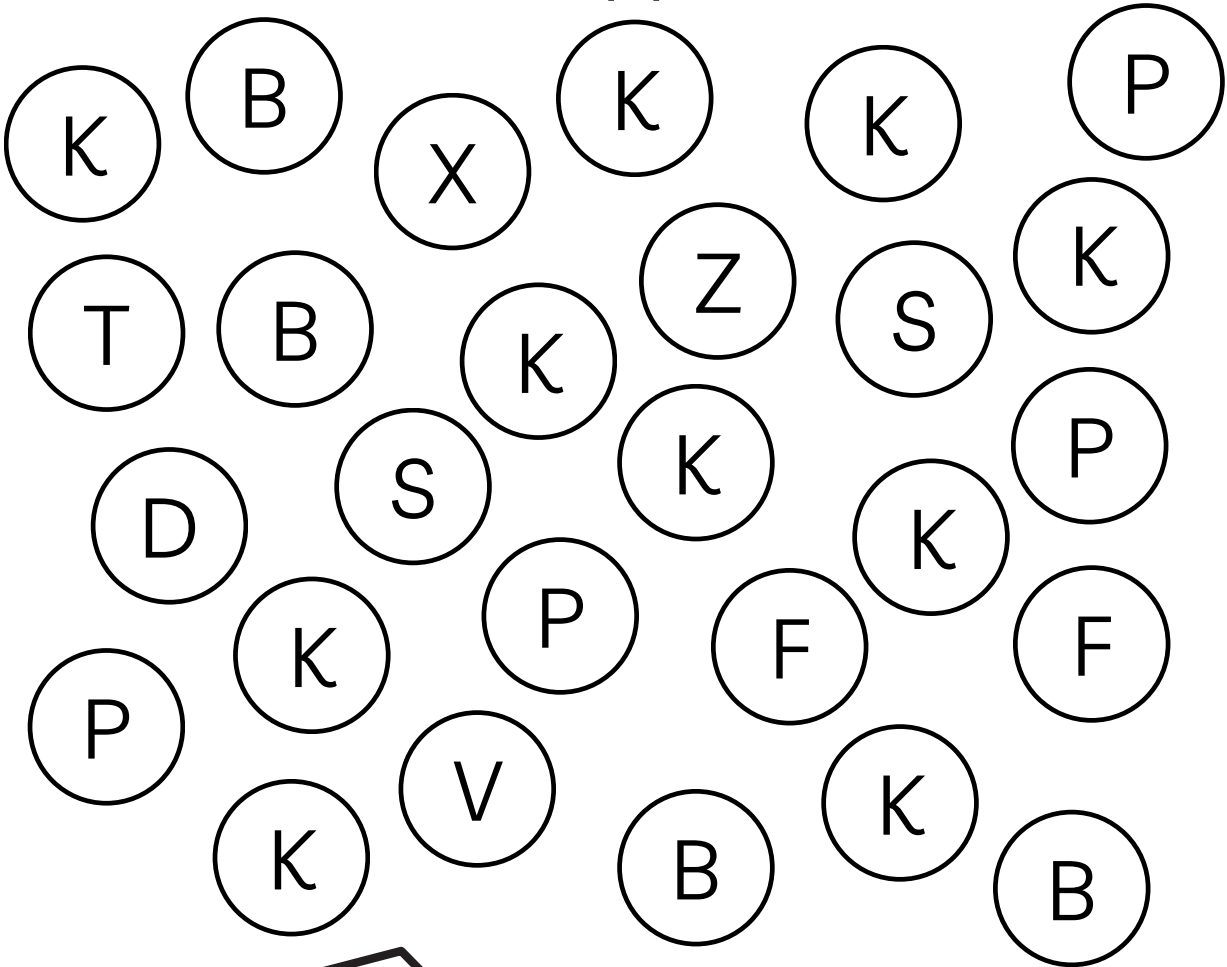



Name: \_\_\_\_\_

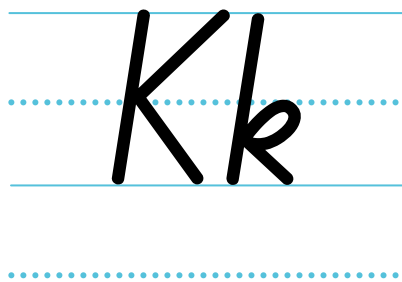

Kangaroo

Practise your uppercase and lowercase Ks below:

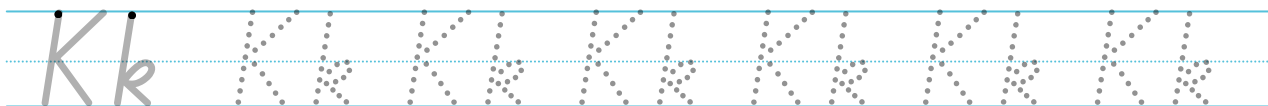
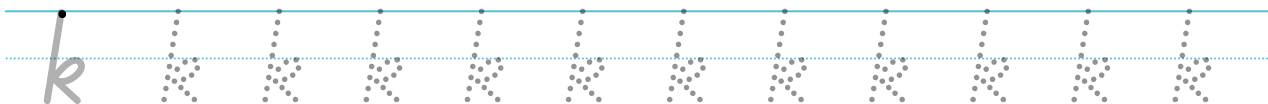
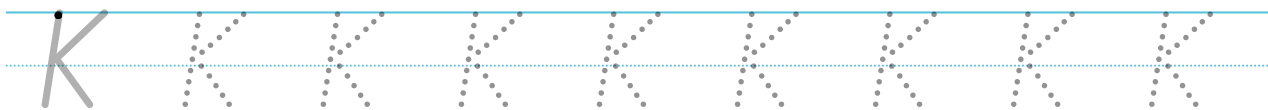

Trace these words that begin with the letter K:

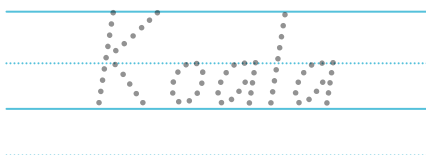
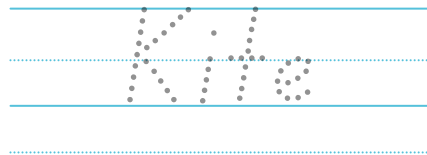
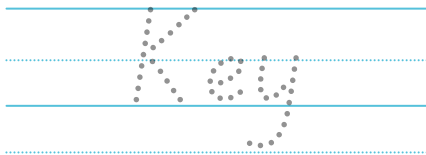



Name: \_\_\_\_\_

DIRECTIONS: TRACE THE WORDS THAT BEGIN WITH THE LETTER K



koala



key

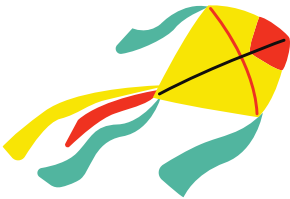

kite



king

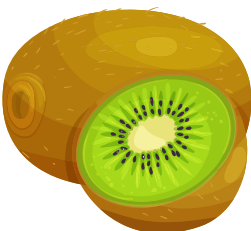

kiwi

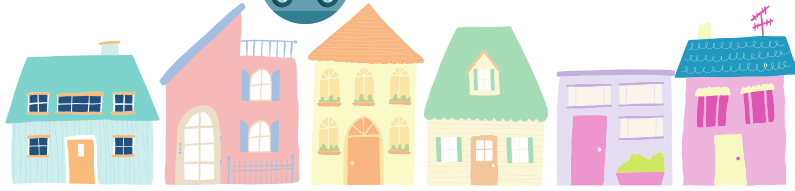

# Houses Word Search

V	S	K	I	T	C	H	E	N	O	L	Q
G	L	L	F	B	A	S	E	M	E	N	T
D	O	I	U	M	D	G	S	B	L	S	W
C	I	C	V	I	N	G	H	H	B	L	I
B	S	N	M	I	E	G	A	R	A	G	E
F	C	H	I	M	N	E	Y	U	T	L	M
G	C	A	E	N	Y	G	L	N	H	B	L
A	C	T	E	N	G	I	R	A	R	O	N
R	O	O	F	O	S	R	L	O	O	A	G
D	A	T	T	I	C	U	O	G	O	F	F
E	F	D	C	E	T	R	A	O	M	M	D
N	F	I	B	E	D	R	O	O	M	H	T

**ROOF**

**LIVING ROOM**

**BEDROOM**

**KITCHEN**

**DINING ROOM**

**BASEMENT**

**GARAGE**

**ATTIC**

**BATHROOM**

**GARDEN**

**HALL**

**CHIMNEY**



# TOYS

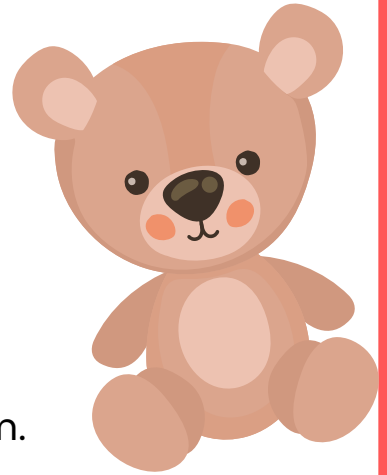

## WORD SEARCH

Find the words listed below and mark them.

T	A	B	C	M	R	O	B	O	T	I	P
E	D	E	C	A	R	F	G	H	R	O	I
D	T	P	K	R	L	F	M	N	I	P	N
D	R	U	B	B	E	R	D	U	C	K	W
Y	A	Z	L	L	S	I	O	R	Y	T	H
B	I	Z	O	E	U	S	L	V	C	W	E
E	N	L	C	S	Y	B	L	Z	L	P	E
A	R	E	K	Q	T	E	X	Q	E	P	L
R	A	E	S	D	O	E	F	H	N	U	M

- CAR
- TEDDY BEAR
- DOLL
- PINWHEEL
- PUZZLE
- BLOCKS
- MARBLES
- TRAIN
- TRICYCLE
- RUBBER DUCK
- FRISBEE
- ROBOT

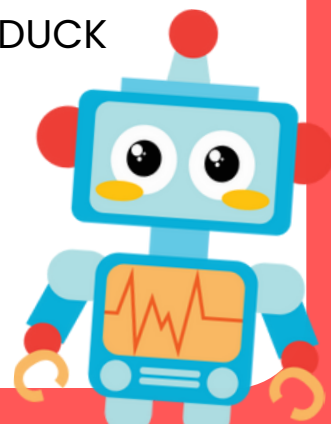



Name: \_\_\_\_\_

# Phonic Sounds

Circle the picture that starts with the alphabet sound.

**A**



**B**



**C**



**D**



**E**

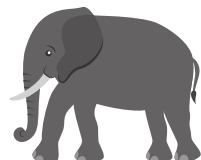







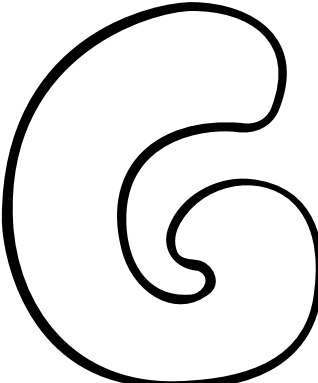

Name: \_\_\_\_\_





# Find Objects

Color the letter and circle the related objects.

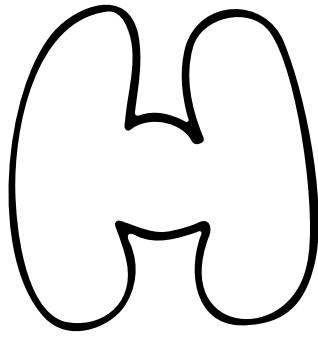

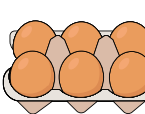



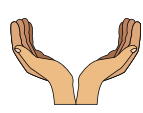

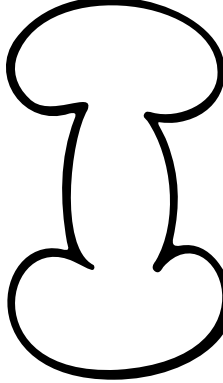
 grapes	 ear	 eagle
 guitar	 horse	 giraffe



 horse	 egg	 turtle
 hat	 hammer	 hands



 tomato	 ring	 inkpot
 iron	 ice cube	 ice cream







Name: \_\_\_\_\_





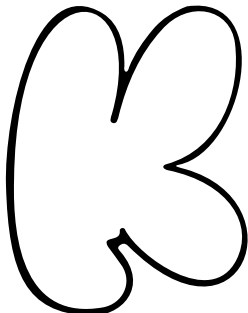

# Find Objects

Color the letter and circle the related objects.

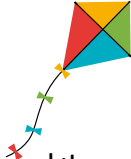





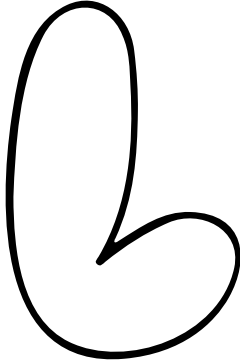

 jeep	 horse	 hammer
 jug	 jar	 joker



 kite	 king	 key
 ice cream	 knife	 hat

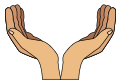

 lock	 ladder	 leaf
 ice cube	 hands	 lion



Name: \_\_\_\_\_

Date: \_\_\_\_\_

# Color by Letter

Discover the upper or lowercase letters in the picture and color the elements according to the instructions below.

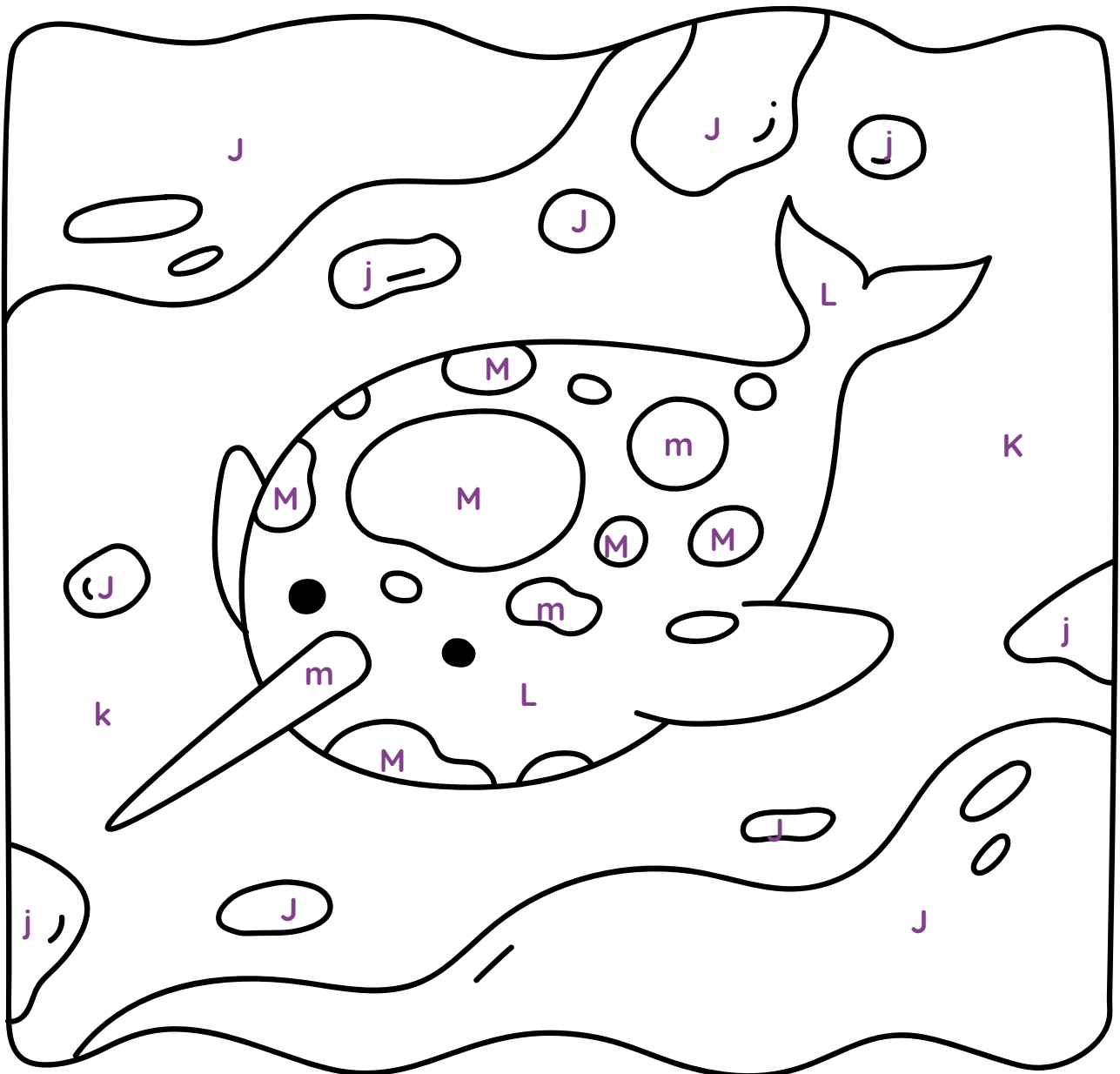
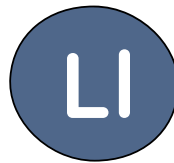
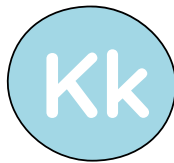
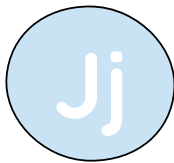





Name: \_\_\_\_\_

Class: \_\_\_\_\_

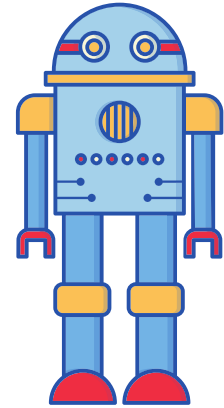

# Multiplication

Fill in the boxes with the correct product.

X	1	2	3	4	5	6	7	8	9	10
2										

X	1	2	3	4	5	6	7	8	9	10
3										

X	1	2	3	4	5	6	7	8	9	10
4										

X	1	2	3	4	5	6	7	8	9	10
5										





Name: \_\_\_\_\_

Class: \_\_\_\_\_

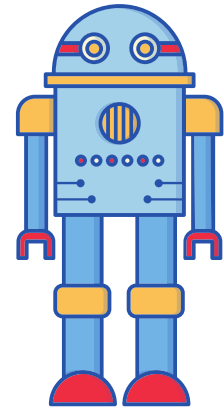

# Multiplication

Fill in the boxes with the correct product.

X	1	2	3	4	5	6	7	8	9	10
6										

X	1	2	3	4	5	6	7	8	9	10
7										

X	1	2	3	4	5	6	7	8	9	10
8										

X	1	2	3	4	5	6	7	8	9	10
9										

X	1	2	3	4	5	6	7	8	9	10
10										



# Multiplication Method

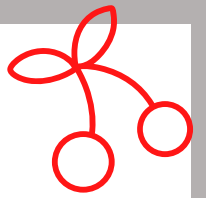

Use the addition method to solve the illustration.

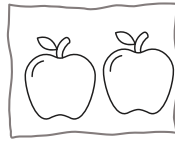
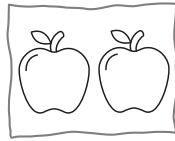
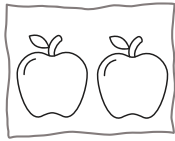

~~$3 \times 2 = 6$~~

~~$2 + 2 + 2 = 6$~~

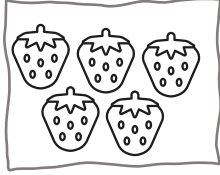
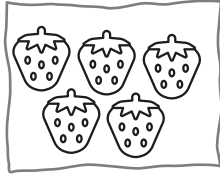
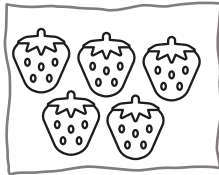

~~X~~ ~~X~~

~~X~~ ~~X~~

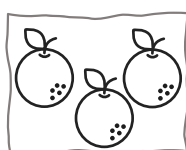
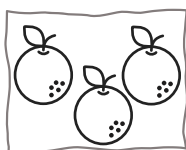
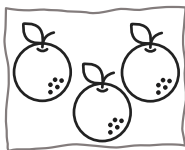
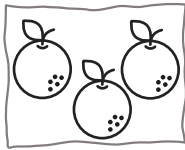

~~X~~ ~~X~~

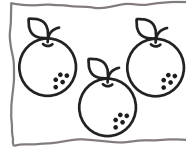
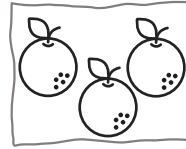
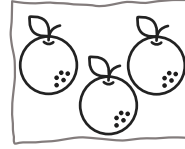
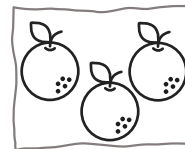

~~X~~ ~~X~~

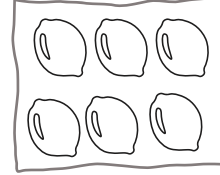
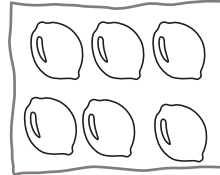
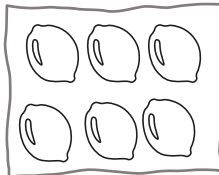

~~X~~ ~~X~~

~~X~~ ~~X~~

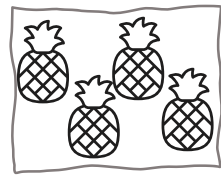
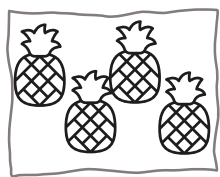
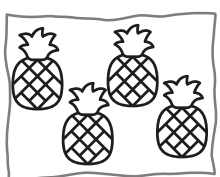
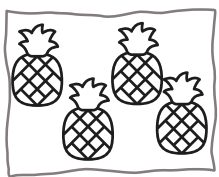

~~X~~ ~~X~~

~~X~~ ~~X~~

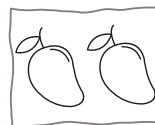

~~X~~ ~~X~~



~~X~~ ~~X~~

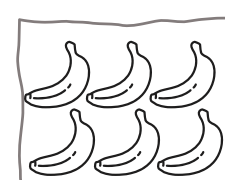
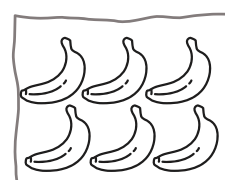
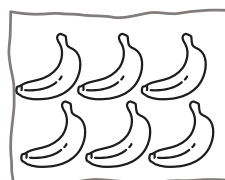
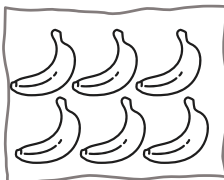

~~X~~ ~~X~~

~~X~~ ~~X~~

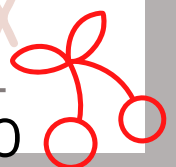



# SOLVING AN ARRAY

Write the multiplication problem for each array.

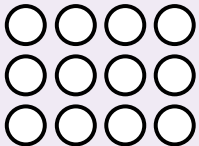
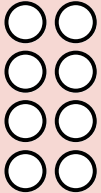
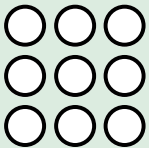
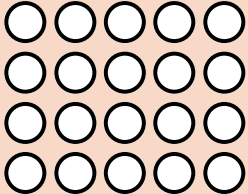
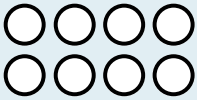
Array	Factors	Repeated Addition	Product
	$3 \times 4$	$4 + 4 + 4$	12
			
			
			
			



**Array**

**Factors**

**Repeated  
Addition**

**Product**

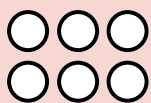
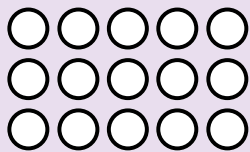
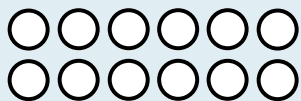
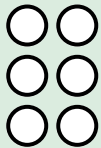
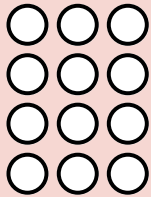
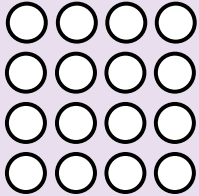

Name : .....Date.....

Handwriting practice lines consisting of solid top and bottom lines with a dashed midline, repeated down the page.

Name : .....Date.....

Handwriting practice lines consisting of solid top and bottom lines with a dashed midline, repeated down the page.